

Vital Life Foundation Annual Report

YEAR 2009



Letter from the Board

The Vital Life Foundation has accomplished many things in its second year. We continue our work with our charitable partners who all share a mission that positively impact youth, health and wellness, education, families, women, and seniors. These programs are supported through direct contributions as well as matching Vital Volunteer hours.

Despite tough economic times, our revenue has increased by \$100,000 in 2009 and our donor base has grown in all areas. Our Spirit Club doubled its members to 323 and committed over \$64,000 in donations. The number of Vital Volunteers has tripled to 30 members. Our donors have increased by 700% to 213 members and our corporate donors have quadrupled to 41.

Board of Directors

Angie Fogg, Chairperson
Charles Bloom, Vice-Chairperson
Staci Tone, Treasurer
Jennifer Hoffer, Secretary
Kathy LeVee, Director
Dale Glasser, Director
John Tipton, Director
Phil Fogg, Director
Steve Fogg, Director
Julie Kresl, Director

Financials

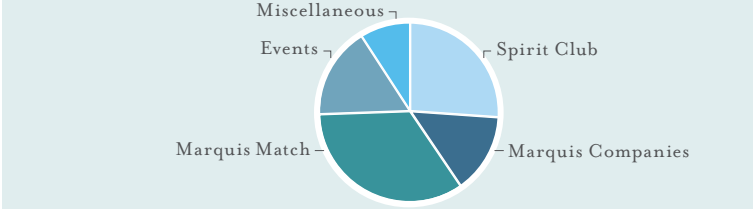

Category	Amount	Percentage
Charitable Partners	\$81,661	39.69%
Global Organizations	\$27,219	13.23%
Local Community Organizations	\$40,700	19.78%
Vital Volunteer	\$8,700	4.23%
Administrative and General	\$39,235	19.07%
Miscellaneous	\$8,232	4.00%
Total	\$205,747	

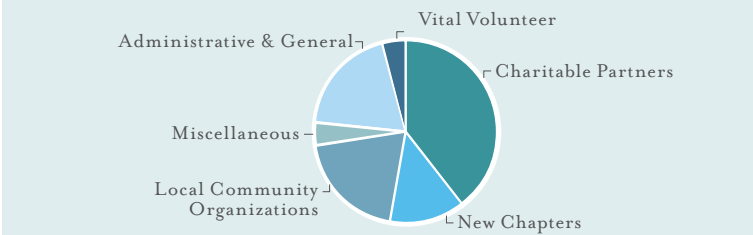

Category	Amount	Percentage
Charitable Partners	\$81,661	39.69%
Global Organizations	\$27,219	13.23%
Local Community Organizations	\$40,700	19.78%
Vital Volunteer	\$8,700	4.23%
Administrative and General	\$39,235	19.07%
Miscellaneous	\$8,232	4.00%
Total	\$205,747	

Charitable Partners

Alzheimer's Association
American Heart Association
Backpack to School
Boys and Girls Aid Society
Colleges and Universities with LTC Programs

Meals on Wheels
Oregon Health Care Foundation
Ronald McDonald House Charities
Susan G. Komen

2009 Highlights

Members of the Spirit Club, friends, and family were instrumental in fundraising and accomplishments:

Alzheimer's Association | Raised over \$21,000 for the Alzheimer's Association through fundraisers including a merchant fair, BBQ, raffle, baked potato sale, drive-thru hot dog stand, carnival, silent auction, ice cream social, garage sale, bake sales, Adopt-A-Bear, Beavers Baseball Game and mini-walks. The funds raised supported Alzheimer's Chapters in Portland, Chico, Boise, Billings, Butte and Las Vegas.

American Heart Association | 1204 team members, largest team in Portland, 3rd largest team in the country and raised over \$32,000.

Backpack to School | 974 backpacks distributed to children of those working in the long term care community. Each backpack was filled with back-to-school essentials, totaling 122,722 individual supplies.

Ronald McDonald House Charities | Hope Village, Mt. Tabor, Piedmont, and Silver Gardens fundraised \$2,000 worth of toys and 400 lbs of food which covered the Portland Chapter of Ronald McDonald House's Christmas Wish list and provided families with food and toys into 2010.

Breast Cancer | Over \$22,000 raised, supporting Keep a Breast Foundation and Susan G. Komen to fund prevention, early detection, education and research for breast cancer.

Medical Teams International | \$5,000 donation

Boys and Girls Aid Society | Residents of long term care communities dyed t-shirts that were sold to raise funds for Boys and Girls Aid Society.

Have you been flocked? | A flock of 50 pink flamingos made their way around the yards of community partners, family members, and staff as a fundraiser for Susan G. Komen foundation. Cost \$25 to flock a friend or have the flock removed from the yard.

Donor Increases from 2008-2009

- Spirit Club: Doubled to 323 members in 2009.
- Vital Volunteers: Tripled to 30 members in 2009.
- Donors: Increased by 700% to 213 members in 2009.
- Corporate Donors: Quadrupled to 41 in 2009.

Revenue | Increased by nearly \$100,000 in 2009

Vital Volunteer Stories

Asele Bugingo | Marquis Care at Vermont Hills

Asele has always shown an interest in wanting to make people's lives better. When Asele was growing up in Rwanda, she saw many people suffering daily. She had the drive to help but lacked the skills necessary to do so. Today she is in the middle of starting her career as a nurse and achieving her personal goal to help people.

While academics keep Asele busy, she also works locally in her community and globally. Asele founded UZIMA Health Promotion to encourage immigrant families to get involved in their new community. She is also involved in African Women Coalition, Peace and Justice, Water for People, Nursing Students without Borders, and Global Health. As a member OHSU's Nursing Students without Borders she spent a month in Kenya with the Chwele Western Kenya Community Development Project. The clinic there serves nearly 58,000 people providing family services and prevention of malaria, HIV/AIDS, diabetes, hypertension and water-borne diseases. While Asele was there she did physical check-ups and referrals to doctors for free medications. For Asele, her nursing career will have no borders and her heart will work with refugees and immigrants, locally and globally.



Tara Watts | Marquis Vintage Suites at Grand Park

Early in the Spring of 2009 Tara Watts, a caregiver on the Expressions Alzheimer's and Dementia Neighborhood came in with a crocheted pattern and supplies to make bears as a resident activity. The activity was a hit and they decided to crocheted and sell bears as a fundraiser for the Montana Chapter of the Alzheimer's Association.

It wasn't long before Tara was teaching crocheting, stuffing, sorting, and sewing bears. "It is a win-win situation," CJ Dahle, Community Relations Director said. "We are helping to fight Alzheimer's, not only by raising money, but by engaging those that have the disease to do so, also." Now a crocheted purple bear greets all visitors at Marquis Vintage Suites at Grand Park in Billings, Montana.

Between the residents and staff:

- 130 bears have been produced
- 101 bears have been adopted by residents, their families, staff members, and the public
- Bears have been sold to family and friends in Kansas, Minnesota, Wisconsin, and Oregon



Donors

Spirit Club Members | Marquis & Consonus Employees

Abigail Howard	Cheryl Conklin	Heather Mizner	Kimberlee Fuller
Ajay Sinha	Christina Socha	Heidi Long	Sara Zimmerman
Alesha Zirkle	Christine Huston	Helen Young	Kristi Noga
Alexis Jakob	Christine Ketchum	Holly Richards	Kristie Herman
Alice Donaca	Cheryl Burns	Holly Wilson	Kylie Evenhus
Allison Fiamengo	Colleen Rockwell	Ian Strand	Kym Wells
Allen Martindale	Connie Duran	Jackie Milewski	Lani Bennett
Allison Hoelter	Consuelo Butler	James Edmonds	LaRayne Barrios
Allison Dehaan	Corrina Carrasco	James Santa	Lashawnda Repp
Amanda Elliott	Courtney Corda	Janet Lee	Laurel Ramirez
Amy Bucher	Crezaida Brugada	Jaron Sue	Leah Brandis
Amy Willis	Cynthia Watson	Jasen Tennisson	Leanna Whitlock
Amy Taylor	Daniel Canchola	Jaime Duncan	Leanne Gibbs
Andrea Arpo	Danielle Bergeron	Jayne Vasquez	Linda Kirch
Andrea Parks	Darin Yoshimoto	Jennifer Bardell	Linda Stuart
Angela Rampone	Darin Harris	Jennifer Dunaway	Linda Van Dusen
Angela Rude	David Connolly	Jennifer Hampton	Lisa Behrnt
Angela Schleiss	David Lewis	Jennifer Hoffer	Lisa Behrnt
Angelic Bunar	Dawn Gordon	Jennifer Thone	Lisa Bertash
Angie Latta	Debbie Taggart	Jennifer Vogt	Lois Johnson
Ann Marie Barbay	Deborah Boatright	Jerry Nelner	Lorna Dryden
Anthony Barron	Debra Doyle	Joanna Yond	Lori Ann Lane
Anthony Laffen	Derek Fenwick	John Baker	Lori Ann Lane
April Diaz	Desiree McKee	John Barnhill	Lucia Cha
April Hamblin	Diana Lunsford	John Owens	Lynn Jansky
April Olum	Dione Kelly	Jordan Costanzo	Maggie Clemence
April Smeltzer	Dolores Hernandez	Joselyn Redberg	Mahdi Solati
Arielle Eisenbach	Donna Allen	Joseph McVein	Marcia Smith
Artice Canten	Donna Baker	Josephine Villafuerte	Margie Huggins
Aubrey Peterson	Donna Smith	Joy Christian	Maria Aveo
Autumn Reed Walker	Douglas Hickman	Joy Walters	Marina Vargas
Babak Amali	Douglas Smock	Judy Little	Marissa Hagman
Barbara O'Connor	Easter Lynne-Wright	Judy Little	Marissa Summers
Barbara Smith	Ed Sporbert	Julie Barnes	Marjorie Rhoads
Barbara Balmer	Elizabeth Ackerman	Julie Barnes	Mark Allende
Becky Washington	Elizabeth Pachel	Julie Gould	Mark Schultz
Bobbi Shrum	Ellen Anderson	Julie Krest	Marklynn Pegross
Bona Valenzuela	Emely Eninger	Karen Bohlin	Marna George
Bonnie Nelson	Emely Hatcher	Karen Griffith	Mary Neddo
Brenda Elwonger	Emily Skipper	Karen Kohl	Mary Quibrera
Brenda Wilson	Eric Lintner	Karen Sanchez-Dean	Mary Amick
Brian Anderson	Erin Taylor	Karley Brnusak	Mary Kostka
Brunhilde Patterson	Fawn Cheng	Katherine Garcia	Mary Picard
C. Bruce Parker	Faye Foster	Kathleen Braasch	Mary Ellen Peters
Camelia Nauta	Gail Devenport	Kathleen Kelly	Maryann Collini
Carma Barfuss	Genevieve Kortz	Kealy Adams	Matt Pool
Carla Barfuss	Georgette Emehiser	Kelli Carr	Matthew Reinikka
Carol Trent	Georgina Canizales	Kelsey Larsen	Meagan English
Caroline Gutierrez	Guy Cowart	Khrisna Ambrocio	Megan Campbell
Cassie McAllister	Haseena Vaswani	Kim Bargay	Megan Escalante
Catherine Flowers	Hazel Lunes		Megan Hald
Cathrine Squire			Megan Sanchez
Cathrine Wilkinson			Meghyn Bergland
Cathy Keller			Melonie Trunbull
Chandra Boyd			Michele Zander
Charles Bloom			
Chelsea Eichenberger			

Spirit Club Members | Marquis & Consonus Employees

Michelle Lane	Peter Del Signore	Sandra Connolly	Tangela Martin
Michelle Lutz	Pilo Cano	Sarah Graham	Tara Blake
Mike Lambert	Rachel Pulido	Scott Mitchell	Tara Marsh
Misty Dawn Headrick	Raina Anderson	Sean Luzania	Tara Watts
Momodu Secka	Ramona Breazeale	Shannon Thompson	Tarrysa McDonnell
Monica Woody	Rebecca Anderson	Sharon Hill	Taylor Klavas
Monir Riazati	Rewa Coleman	Sharon Hill	Tera Lofton
Nancy Koerner	Sheila Lambert	Shelley McCleskey	Teresa Soneira
Nancy Marsh	Richard Jones	Shelley McCleskey	Teri Ferreira
Nicole Burnham	Robert Britain	Shelley McCleskey	Teri Wallace
Nicole Easley	Robert Dellosa	Shelley McCleskey	Terri Fagan
Nicole Shaffer	Robert Detorres	Shelley McCleskey	Terrilyn Vigus
Nicole Sims	Robert Ivy	Shelley McCleskey	Theresa Smith
Patricia Brown	Robert Ivy	Shelley McCleskey	Theresa Decker
Patricia Burton	Robin Becknal	Shelley McCleskey	Tishara Jack
Patricia Magid-Volk	Ronald Abenoja	Shelley McCleskey	Tracy Fritts
Patricia Podrasky	Rosario Fajas	Shelley McCleskey	Tracy Fritts
Patricia Kerr	Rose Caplinger	Shelley McCleskey	Tracy Fritts
Patrick Plowman	Rose Lind	Shelley McCleskey	Tracy Fritts
Patty Kleckner	Ruben Hinjios	Shelley McCleskey	Tracy Fritts
Paul Boyar	Russ Kittrell	Shelley McCleskey	Tracy Fritts
Paula D'Annibale	Sabrina Lock	Shelley McCleskey	Tracy Fritts
Paula Hunt	Saira Gantzer	Shelley McCleskey	Tracy Fritts
Paulette Reischman	Sally Forst	Shelley McCleskey	Tracy Fritts
Peggy Sumner	Sandi Hendrickson	Shelley McCleskey	Tracy Fritts

Vital Volunteers | Marquis and Consonus employees who have a personal involvement in charitable giving through volunteer hours or monetary donations. The Vital Life Foundation was able to match their charitable giving with a monetary donation.

Anna Browne	Hilda Lindberg	Lee Whitlock	Olga Cook
Asele Bugingo	Joe McVein	Lisa Behrnt	Paula Hunt
Audra Hedburg	Judy Little	Lonna McGreggor	Staci Tone
Bette Luther	Julie Barnes	Lorene McCarthy	Tara Watts
Carrie Sharp	Julie Gostin	Maria Stone	Tracy Fritts
Charles Bloom	Julie Gould	Mary Neddo	Verity Pang
Elizabeth Gomes	June Newsome	Matt Feldman	
Heather Mizner	Laura Beltramo	Monica Stutzman	

Corporate Donors

1st Independent Leasing	Courtyard Senior Living	Oregon Healthcare Foundation
AlphaGraphics	Diablo Valley Foundation	Premiere Senior Living
American College of Health Care	Elizabeth Hubler Estate	Theresa Coleman
B.O.N. Clinical Laboratories	Estate of Gary Hoftiezer	Solarc Architecture & Engineering
Bay Bank	Foster West Corporation	Structured Communications Systems
BCB Consulting Inc	Go Girl Fitness	Tacoma Lutheran Home and Retirement Community
Brown Trust	Gresham Ford	Tailormade Records & Taxes
Cedar Crest Alzheimer's Special Care	HB Electronics	The Martini Living Trust
Charley & Nancy Thompson Trust	Helen L. Corbin Rev Living Trust	The Randolph Trust
CLK	Kinetic Group	UNI-TER Underwriting Mgmt
Columbia Construction Services	Marquis Companies	Vigil Health Solutions
Consonus Healthcare	Meadows Courtyard	White, Gabriel, White, L.L.C.
Construction Management Group	Missoula Urology	
Contemporary Healthcare Capital	Northwest Lawfirm	

Individual Donors | Individual donors may include employees of Marquis and Consonus who made donations beyond that of the Spirit Club.

Amy Bucher	Diana Stading	Judith Brewer	Nichole Claverie
Amy Hale	Donald Veatch	Judith Broder	Nicole Easley
Amy Willis	Doris Backus	Judy Collins	Nicole Hollen
Andrea Aparo	Doris Bromenshenk	Judy Smith	Nyla MacGregor
Andrea Parks	Doris Wilson	Julie Obert	Patricia Doerr
Angelic Williams	Dorothy L. Retzlaff	Karen Ketter	Patricia Gringer
Anita Gross	Dr. Wilma Sheridan	Karen Park	Patricia Junginger
Ann Brodie-Knope	Elavonna	Karina Garcia	Patricia Kieffe
Ann Robinson	Shwasinger	Katherine Keller	Patty Kleckner
Artha Peterson	Elizabeth Delamarter	Kathleen Watson	Paul & Kate Treber
Barbara Kopp	Ellen Jones	Kathy Barr	Peter Benson
Barbara Tuller	Ellen Taylor	Kathy Hiendmayr	Phil & Kae Fogg
Betsy Ross	Faye Goldstein	Kenneth Kinnear	Phillip Fogg
Betta Lyons	Frank Hansen	Kimberlee Fuller	Phyllis Brainard
Betty Miskimins	Funan Hu Hsu	Kimberly Fuson	PJ Pollari
Betty Booth	Gary Hellwege	Kylie Evenhus	Racine Murtolo
Betty Chisum	Gerald Hosler	Lauren Gearhart	Ralph Fullerton
Beverly Grove	Gloria Halcomb	Laurie Townsend	Randy Rowbotham
Beverly McColloch	Grant Hughes	Linda Elliott	Richard Carroll
Bonnie Daellenbach	Gregory Vislocky	Linda Plummer	Ronald & Brenda
Brenda Elwonger	GUY Cowart	Linda Snow	Karlin
Brenda Rezansoff	Heather Ostler	Lindsay Urban	Rosemary Willis
Brent Barrus	Heidi Crispin	Lois Gaskill	Sally Quimby
Bret Cannon	Helen Hunter	Lois Miller	Salvatore Diliberto
Brian P. Sullivan	Hope Hernandez	Lori Jarvis	Sandra Hartman
Cameron Wiley	Howard Guntzler	Luella Callahan	Sara Wright
Charles Bunnell	J.F. Storey, Jr.	Luella Reynolds	Scott Wickline
Carol Nielsen	J.K. Palin	Luella Johnson	Sharlene Houston
Cassandra	Jack Hewson	Lynda Campbell	Sherry Strain
Carpentier	Jack Sadoff	Malinda Close	Stanley Schaad
Cathy Keller	Jack Warner	Marcia Wilson	Steven Hershberger
Charlaina May	Jacklynn Klueger	Marcus Pegross	Susan Cragg
Charlene Gibson	James Tully	Margaret A.	Susan Klueger
Charles & Pam Fogg	Jamie Carlton	Copeland Trust	Susan Novack
Charlotte Lindberg	Jane Lee	Christine Herrerra	Susan Rouse
Chas Wood	Janet Jonte	Christine Herrerra	Suzanne Stiles
Cheryl Mankle	Janet McFadden	Christine Herrerra	Tara Rabey
Christine Herrerra	Jay Johnson	Christine Herrerra	Tara Watts
Cindy Jo Dahle	Jean Woodard	Christine Herrerra	Ted Vargas
Claire Walliman	Jeannie Loera	Christine Herrerra	Teri Hill
Clara Bricher	Jeanne Nichols	Christine Herrerra	Theresa Appleby
Claudia Bayne	Jennifer McKinley	Christine Herrerra	Theresa Smith
Constance Coleman	D.B. Moore	Christine Herrerra	Theresa Soneira
D.B. Moore	Dale H. Glasser	Christine Herrerra	Tom Soma
Dale H. Glasser	Daniel Beecher	Christine Herrerra	Traci Schiltz
Daniel Beecher	Daniel Klueger	Christine Herrerra	Vannie McKinney
Daniel Klueger	Danna Canster	Christine Herrerra	Vera Beck
Danna Canster	Darla Harris	Christine Herrerra	Victi Doerr
Darlene Connors	Heritage Records	Christine Herrerra	Victor Burrone
Debbie Lofton	John Murray	Christine Herrerra	Vince Garcia
Deborah Otto	John Tipton	Christine Herrerra	Wanda Russel
Denise Zimmer	Joyce Prue	Christine Herrerra	Wendy Weiland
Deserine Lawson	Judith Bernstein	Christine Herrerra	William Johnson

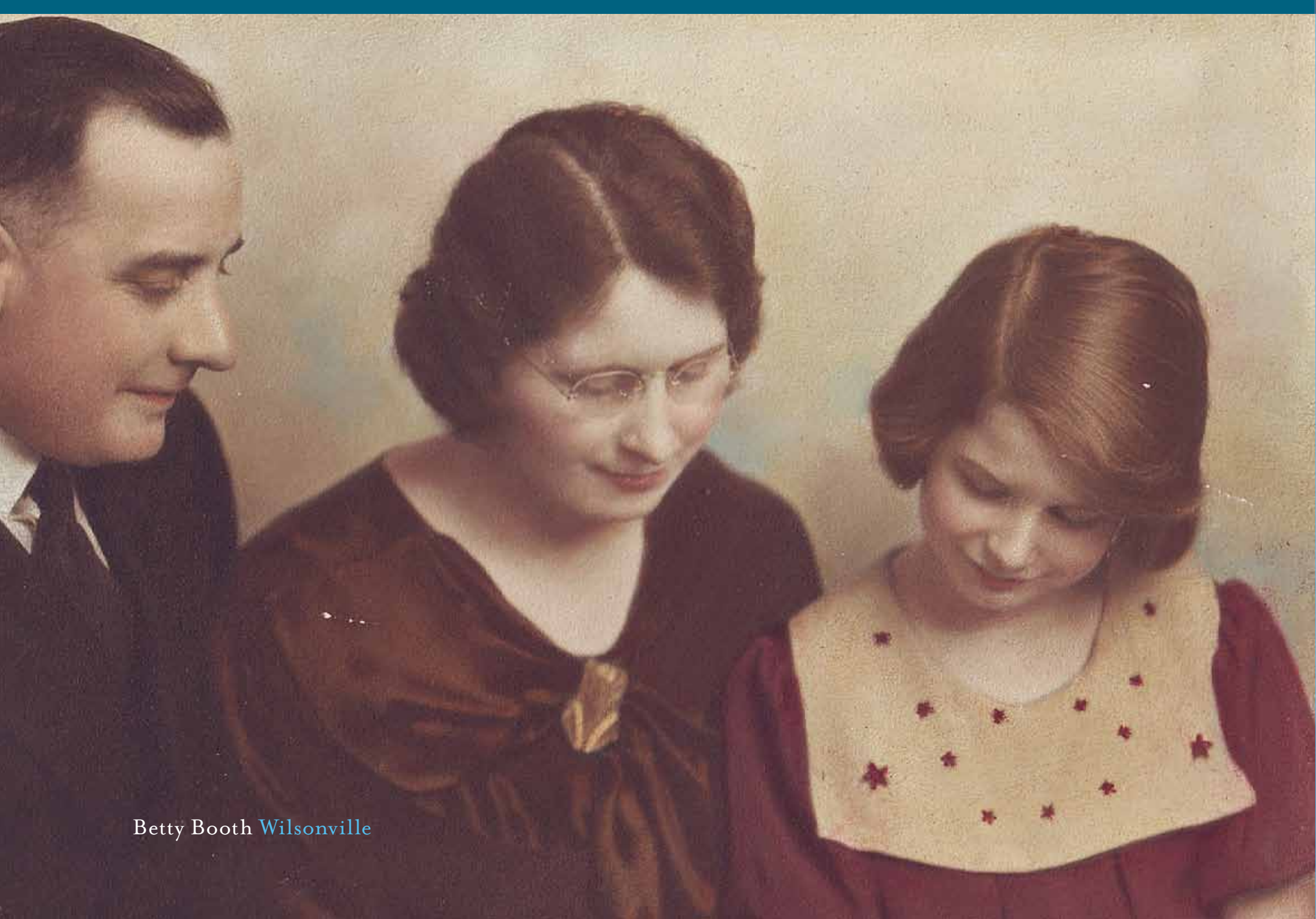

Betty Booth Wilsonville

run. jump.

laugh. dream.

[repeat as necessary]

Giving back to the community has always been a significant part of the Marquis Companies and Consonus Healthcare philosophy. Bringing the causes we support to the forefront is important to us, and that's why we've formed the Vital Life Foundation. The foundation is the vehicle for our commitment to supporting youth, wellness, education, families, women, and seniors.

